

The background of the page is a detailed, organic marbled pattern. It features a complex network of veins in shades of light grey, beige, and off-white, set against a slightly darker, textured base. The veins are irregular and flowing, creating a sense of natural movement and depth.

FINISHES LIST

WOOD VENEERS METALS GLASS STONES

1 | WOOD VENEER



001 | **AMERICAN WALNUT**
WOOD VENEER



002 | **OAK**
WOOD VENEER



003 | **WALNUT ROOT**
WOOD VENEER



004 | **ELM BURL**
WOOD VENEER



005 | **IRON WOOD** RADIAL MATCHED
WOOD VENEER



006 | **IRON WOOD**
WOOD VENEER



007 | **PALISANDER**
WOOD VENEER



008 | **SATIN WOOD**
WOOD VENEER



009 | **BIRD EYE** BLACK STAINED
WOOD VENEER



010 | **DARK OAK**
WOOD VENEER



011 | **EBONY WOOD**
WOOD VENEER



012 | **MYRTLE BURL**
WOOD VENEER



013 | **ROSE WOOD**
WOOD VENEER



014 | **WALNUT WOOD**
WOOD VENEER

2 | METALS



015 | **AGED BRUSHED BRASS**
METALS



016 | **TERRACOTA**
METALS



017 | **POLISHED BRASS**
METALS



018 | **POLISHED COPPER**
METALS



019 | **POLISHED NICKEL**
METALS



020 | **BRUSHED BRASS**
METALS



021 | **BRUSHED COPPER**
METALS



022 | **BRUSHED NICKEL**
METALS

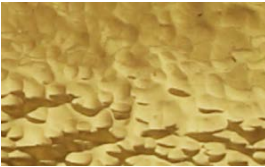

023 | **HAMMERD POL. BRASS**
METALS

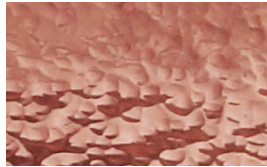

024 | **HAMMERD POL. COPPER**
METALS

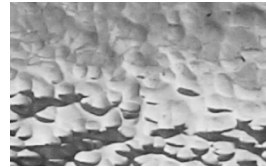

025 | **HAMMERD POL. NICKEL**
METALS

3 | GLASS



026 | **ANTIQUED BRONZE**
GLASS



027 | **ANTIQUED GOLD**
GLASS



028 | **ANTIQUED**
GLASS



029 | **BRONZE**
GLASS



030 | **GOLD**
GLASS



031 | **SMOKED**
GLASS

4 | STONES



032 | **CALLACATA**
STONES



033 | **BLACK AND GOLD**
STONES

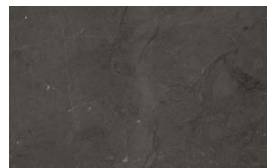

034 | **GREY KENZO**
STONES



035 | **NEGRO MARQUINA**
STONES



036 | **ATAIJA**
STONES



037 | **CARRARA**
STONES

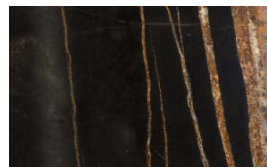

038 | **ST. LAURENT**
STONES



039 | **ESTREMOZ**
STONES



040 | **GREEN ONYX**
STONES



041 | **OCHIRO**
STONES



042 | **ONYX**
STONES



043 | **SMOKED**
STONES



044 | **COLORADO**
STONES

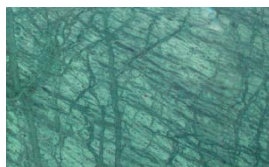

045 | **GREEN GUATEMALA**
STONES